

**MANDATORY DISCLOSURE**

**MANDATORY DISCLOSURE: UPDATED ON:**

<b>10.1</b>	<b>AICTE Permanent Application ID</b>	AICTE- 1-44289431593
	<b>Date &amp; Period Of last Approval</b>	AICTE-F.NO.Western/2024-25/1-44289431593 dated 09 <sup>th</sup> May,2024
	<b>Period of Approval</b>	2024-2025
<b>10.2</b>	<b>Name of the Institution</b>	SHREE CHANAKYA EDUCATION SOCIETY'S INDIRA COLLEGE OF COMMERCE AND SCIENCE,PUNE
	<b>Address of the Institution</b>	INDIRA UNIVERSE CAMPUS, "DHRUV",89/2, NEW PUNE-MUMBAI HIGHWAY, TATHAWADE, PUNE 411033, PUNE.  PUNE, MAHARASHTRA, 411033
	<b>City &amp; Pin Code</b>	PUNE, MAHARASHTRA, 411033
	<b>State/UT</b>	PUNE, MAHARASHTRA, 411033
	<b>Latitude (In degree)</b>	18.6189442
	<b>Longitude (in degree)</b>	73.7444232
	<b>Location Map</b>	
	<b>Phone No. with STD Code</b>	020-66759517/504

	<b>FAX No. with STD Code</b>	020-67915601
	<b>Office hours at the Institute</b>	09:30 a.m. to 06:00 p.m.
	<b>Academic hours at the Institute</b>	07:30 a.m. to 06:00 p.m.
	<b>Email Id</b>	janardanp@iccs.ac.in /saurabh.pandey@iccs.ac.in
	<b>Website</b>	www.iccs.ac.in
	<b>Nearest Railway Station (Distance in KM)</b>	Chinchwad, (5 Km)
	<b>Nearest Airport (Distance in KM)</b>	Lohegoan, Pune (20 Km)
<b>10.3</b>	<b>Type of the Institution</b>	Private- Self Financed
	<b>Category (1) of the Institution</b>	Non-Minority
	<b>Category (2) of the Institution</b>	Co- Education
<b>10.4</b>	<b>Name of the organization running the institution</b>	Shree Chanakya Education Society
	<b>Type of the organization</b>	Society-Trust
	<b>Address of the organization</b>	Flat No.1, Runwal Sarita , Plot No.4, Survey No.258/1/3,Balaji Park, Baner, Pune-411007,Maharashtra
	<b>Registered with</b>	Joint Charitable Commissioner, Pune 1. Bombay Public Trust Act 1950 F18988/PUNE 2. Society Registration Act 1860 AH/8100-93/PUNE
	<b>Registered date</b>	Bombay Public Trust : 10.02.1994 Society Registration : 30.12.1993
	<b>Website of the organization</b>	www.iccs.ac.in

<b>10.5</b>	<b>Name of the affiliating University</b>	Savitribai Phule Pune University, Ganeshkhind, Pune
	<b>Address</b>	Ganeshkhind, Pune-411007
	<b>Website</b>	www.unipune.ac.in
	<b>Latest Affiliation Period</b>	2024-2025
<b>10.6</b>	<b>Name of the Principal / Director</b>	Dr.Janardan Adinath Pawar
	<b>Exact Designation</b>	Principal
	<b>Phone number with STD Code</b>	020-66759502
	<b>FAX number with STD Code</b>	020-67915601
	<b>Email</b>	janardanp@iccs.ac.in
	<b>Highest Degree</b>	Ph.D
	<b>Field of Specialization</b>	Computer Science
<b>10.7</b>	<b>Governing Board Members</b>	
<b>Sr. No.</b>	<b>Name</b>	<b>Designation</b>
1.	Dr. Tarita Shankar Chairperson and Chief Mentor-IGI	Founder Secretary & Chief Managing Trustee
2.	Dr. Pandit Mali Chief Executive Officer – IGI	Management Nominee
3.	Mr. Shardul Gangal	Management Nominee
4.	Mr. Sahil Mehendale	Trustee(Member)
5.	Mr. Shaan Mehendale	Trustee (Member)
6.	Dr. Virandra Kumar Shukla Former Principal/Member MP private University	UGC Nominee
7.	Mr. Ashok Ubale Joint Director, Higher Education, Government of Maharashtra, Pune Division.	State Government Nominee
8.	Dr. Dhondiram Pawar Associate Professor, Department of Economics, S. P. College, Pune.	Savitribai Phule Pune University Nominee

9.	Dr. Janardan Pawar Principal	Principal / Ex-Officio
10.	Dr. Shivendu Bhushan Teacher Member	Vice-Principal
11.	Dr. Saurabh Pandey Administrative Staff	Registrar

**10.8 Academic Advisory Body**

**Give details of all members with their educational qualifications and other credentials-**

**10.9**

**Organizational Chart**

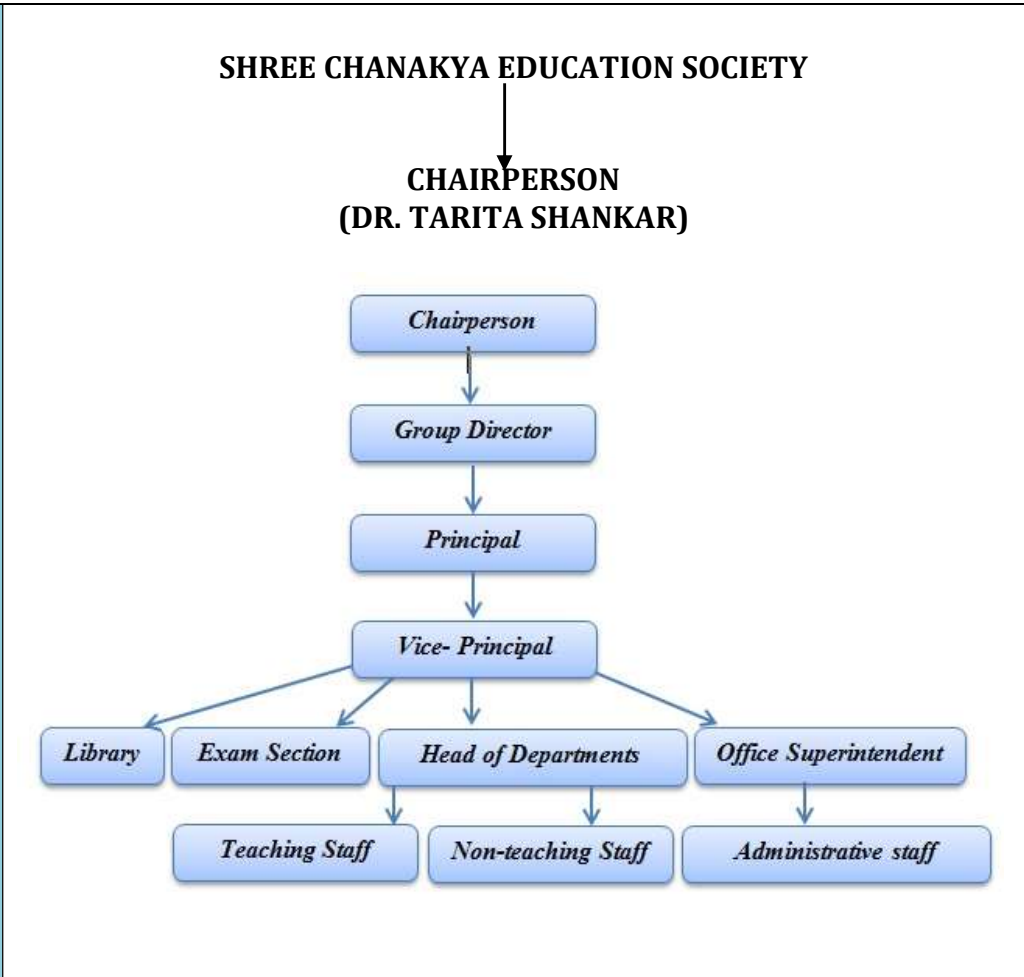

**10.10**

**Student feedback mechanism on Institutional Governance/ Faculty performance**

Well-designed Online feedback mechanism is followed by the institute. Feedback is taken in Google Spreadsheets. The link is sent to the Stake-Holders and the feedbacks are obtained. The Feedbacks are analyzed and shared with the concerned teacher / person. Other stakeholder's feedback is communicated through IQAC.

- Students' evaluation of faculty feedback
- Students' satisfaction feedback
- Parents' feedback
- Alumni feedback
- Academic Peer's feedback
- Industry Person's Feedback
- Recruiter's feedback

10.11	<b>Grievance Redressal mechanism for faculty, staff and students</b>	<p>Following committees are constituted for Grievance Redressal mechanism for faculty, staff and students</p> <ul style="list-style-type: none"> <li>• Grievance Cell</li> <li>• Women Grievance Cell/ Internal Complaint Committee</li> <li>• Non-Teaching Staff Welfare</li> <li>• Student Council</li> <li>• Faculty Meeting</li> <li>• Anti- Ragging Committee</li> <li>• SC/ST Committee</li> </ul> <p>Now, Online Grievance Redressal system is been also followed.</p>
10.12	<b>Name of the Department*</b>	BBA /BCA
	<b>Course</b>	BACHELOR OF BUSINESS ADMINISTRATION, BACHELOR OF BUSINESS ADMINISTRATION (INTERNATIONAL BUISINESS.), B.B.A. (HOSPITALITY AND TOURISM MANAGEMENT), B.B.A. (INNOVATION & ENTERPRENEURSHIP), BACHELOR OF BUSINESS ADMINISTRATION (COMP. APPL.), BCA (SCIENCE).
	<b>Level</b>	<ol style="list-style-type: none"> <li>1. BACHELOR OF BUSINESS ADMINISTRATION – UNDERGRADUATE.</li> <li>2. BACHELOR OF BUSINESS ADMINISTRATION (INTERNATIONAL BUISINESS.) – UNDERGRADUATE.</li> <li>3. B.B.A. (HOSPITALITY AND TOURISM MANAGEMENT) – UNDERGRADUATE.</li> <li>4. B.B.A. (INNOVATION &amp; ENTERPRENEURSHIP) – UNDERGRADUATE.</li> <li>5. BACHELOR OF BUSINESS ADMINISTRATION (COMP. APPL.) – UNDERGRADUATE.</li> <li>6. BCA (SCIENCE) - UNDERGRADUATE.</li> </ol>
	<b>Students Placed</b>	40% ( <b>Remark : Most of the students Prefer to higher Education so drop out campus placement</b> )
	<b>Average Pay Package, Rs./ Year</b>	3.82 Lac PA
	<b>Student opted for higher studies</b>	Many students are continuing their education in MBA,M.SC
	<b>Accreditation Status of the Course</b>	<b>Accredited by- NAAC with A Grade (Score 3.12 CGPA) from 04/12/2018 for five Year</b>
	<b>Doctoral Courses</b>	Yes – Ph.D. Research Centre

10.13 Teaching Staff				
Sr. No.	Name of the Faculty	Designation	Qualification	Experience in Yrs.
1.	Dr.Janardan Adinath Pawar	BCS,MCM,MCA,M.Phill,Ph.D.	Principal	23 Years 0 Months 5 Days
2.	Dr.Shivendu Rajendra Bhushan	MCM,MCA,B.A	Vice-Principal	20 Years 7 Months 9 Days
3.	Dr.Thomson Varghese	HOD-BBA& BBA-IB	M.Com,MBS,PGDBM,PGDIB,GDC&A,SET DBM,Ph.D	14 Years 2 Months 19 Days
4.	Mr.Yogesh Shamrao Bhusari	Assistant Professor	MBA(Finance),M.Com(costing),M.A (English) GDC&A	9 Years 6 Months 27 Days
5.	Mr.Ranjeet Dattatray More	Assistant Professor	BE(Mechanic),MBA(MKTG),NET (MGMT)	6 Years 7 Months 14 Days
6.	Mrs.Sharmilla Balkrushana Yewale	Assistant Professor	B.Sc.MBA,MA Eng.B.Ed	5 Years 5 Months 17 Days
7.	Mrs.Komal Shivajirao Dalnar	Assistant Professor	MBA	4 Years 5 Months 28 Days
8.	Mr.Vikrant Sanjay Soman	Assistant Professor	MBA-HR Mphil	4 Years 4 Months 27 Days
9.	Dr.Rupali Kantilal Jadhav	Assistant Professor	MBA Ph.D	4 Years 1 Months 28 Days
10.	Dr.Sonali Pradeep Bhujbal	Assistant Professor	M.Com,SET,& MBA(Finance)	3 Years 3 Months 8 Days
11.	Mrs.Nidhi Menaria	Assistant Professor	MBA HR&Marketing	2 Years 3 Months 26 Days
12.	Ms. Karishma Maheshkumar Chhablani	Assistant Professor	M.Com	1 Years 6 Months 5 Days
13.	Ms.Chaitanya Tushar Palekar	Assistant Professor	B.Com MBA	1 Years 3 Months 13 Days
14.	Mrs. Vinita Kushwah	Assistant Professor	M.Com, DTL,SET	1 Years 1 Months 28 Days
15.	Mr.Hemant Naresh Rajesth	Assistant Professor	M.Com.MBA(Marketing & Finance)	1 Years 0 Months 25 Days

16.	Ms. Divya Mohan Bansari	Assistant Professor	M.Com ( Finance )	0 Years 10 Months 18 Days
17.	Mr.Yogesh Vyavahare	Assistant Professor	NET,MBA(Tourisms)	0 Years 5 Months 15 Days
18.	Mr.Rakamanna Annaraya Metakari	Assistant Professor	MBA (Marketing),NET,PhD.(Purs.)	0 Years 4 Months 18 Days
19.	Dr.Vishal Pramod Verma	Assistant Professor	B.Sc MCA	17 Years 7 Months 28 Days
20.	Mrs.Tejashri Sharad Phalle	Assistant Professor	B.Sc MCA	15 Years 11 Months 19 Days
21.	Mr.Ashish Govind Dhoke	Assistant Professor	B.Sc MCA	14 Years 10 Months 4 Days
22.	Mr.Badshaha Nadaf Gulab	Assistant Professor	B.Sc MCA(Management)	15 Years 1 Month 15 Days
23.	Mr.Sumit Subhash Sasane	Assistant Professor	B.Sc MCA(Management)	10 Years 4 Months 18 Days
24.	Mrs.Shubhangi Sanjay Chavan	Assistant Professor	B.Com,MCM,M.Com,PGDBM,MBS	12 Years 2 Months 28 Days
25.	Mrs.Bhakti Govind Shinde	Assistant Professor	M.Sc.(Comp.Sci),SET,MBS,PGDBM	9 Years 7 Months 11 Days
26.	Mr.Ganesh Navanath Bhondve	Assistant Professor	M.Sc(Comp.Sci)	9 Years 2 Months 6 Days
27.	Mr.Deven Prakash Mahajan	Assistant Professor	B.Sc MCA	6 Years 6 Months 11 Days
28.	Mrs.Divya Chitre	Assistant Professor	MSC(CS)	4 Years 4 Months 13 Days
29.	Mrs. Vividha Bahety	Assistant Professor	MCA	2 Years 9 Months 25 Days
30.	Mrs. Anchal Satpute	Assistant Professor	MCA	0 Years 6 Months 28 Days
31.	Mrs.Supriya Darshan Deshmukh	Assistant Professor	M.Tech(IMWCA)	0 Years 6 Months 7 Days



<b>10.14</b>	<b>Admission Quota</b>	Centralized Admissions =80 % & Inst. Level =20 %		
	<b>Entrance test / admission criteria</b>	Non-Zero score in Maharashtra State Common Entrance Exam &/or % Marks in Physics, Chemistry and Biology/Math's (Whichever higher) taken together not less than 150 out of 300.		
		<b>2022-2023</b>	<b>2023-2024</b>	<b>2024-2025</b>
	<b>Fees (IN Rs.) BBA /IB/IE/HTM</b>	60000(IMS) 70000(OMS)	72000 (IMS) 84000 (OMS)	80000 (IMS) 90000 (OMS)
	<b>BBA (CA)</b>	52000 (IMS) 62000(OMS)	62400 (IMS) 74400 (OMS)	67400 (IMS) 79400 (OMS)
	<b>BCA (SCI)</b>	55000 (IMS) 60000(OMS)	66000 (IMS) 72000 (OMS)	71000 (IMS) 77000 (OMS)
	<b>Admission Calendar</b>	Centralized Admission Rounds (CAP) As per Notification published by Directorate of Technical Education, Maharashtra State.		

**10.15 Infrastructural Information**

**Classroom /  
tutorial  
Room  
facilities- 5  
Digital  
classrooms  
with LCD.**



**Laboratory  
details- 24  
well-  
equipped  
laboratories**

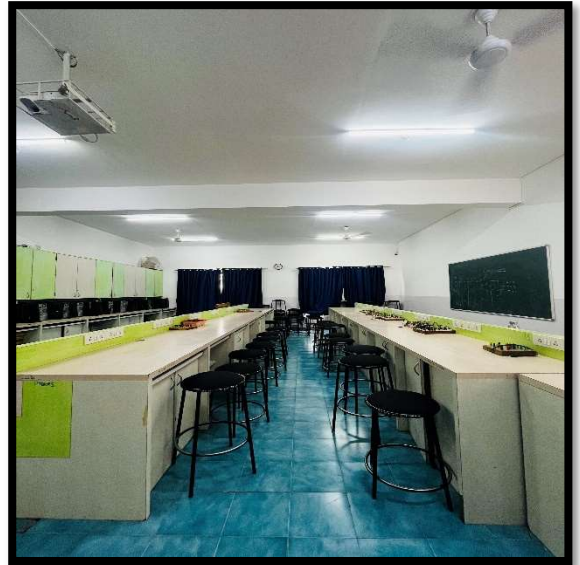

**Computer  
Center  
Facilities**

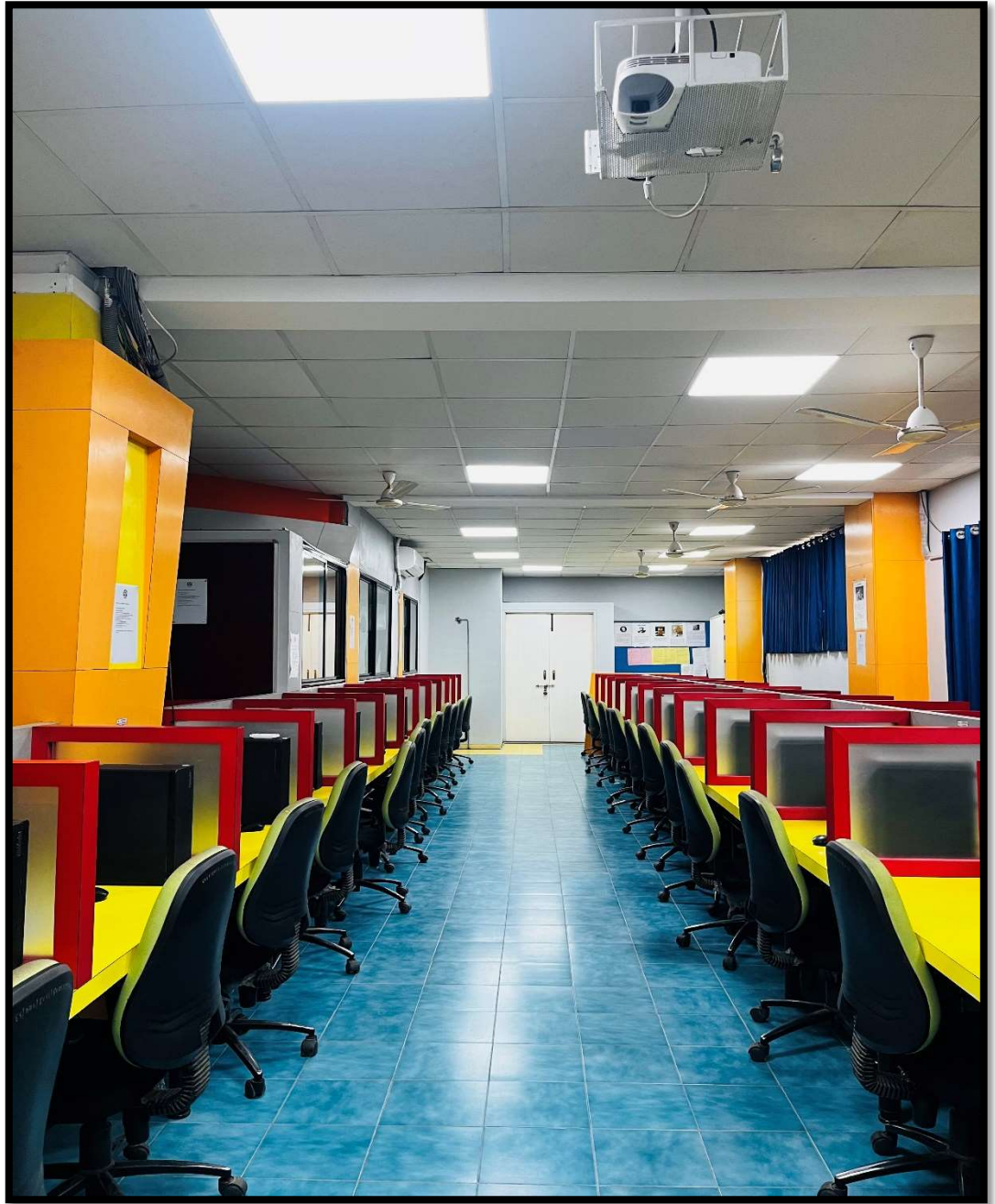

**Library  
Facilities**



Sr. No	Books	Titles	Volumes
1	BBA		
2	BBA - IB		
3	BBA -HTM		
4	BBA-IE		
5	BBA - CA		
6	BCA - Sci.		
	<b>Total</b>	<b>2208</b>	<b>9833</b>

**Auditorium  
/ Seminar  
Halls/  
Amphi**



**Outdoor  
Sports  
Facilities**



**Gymnasium  
Facilities**



**Any other  
facilities**

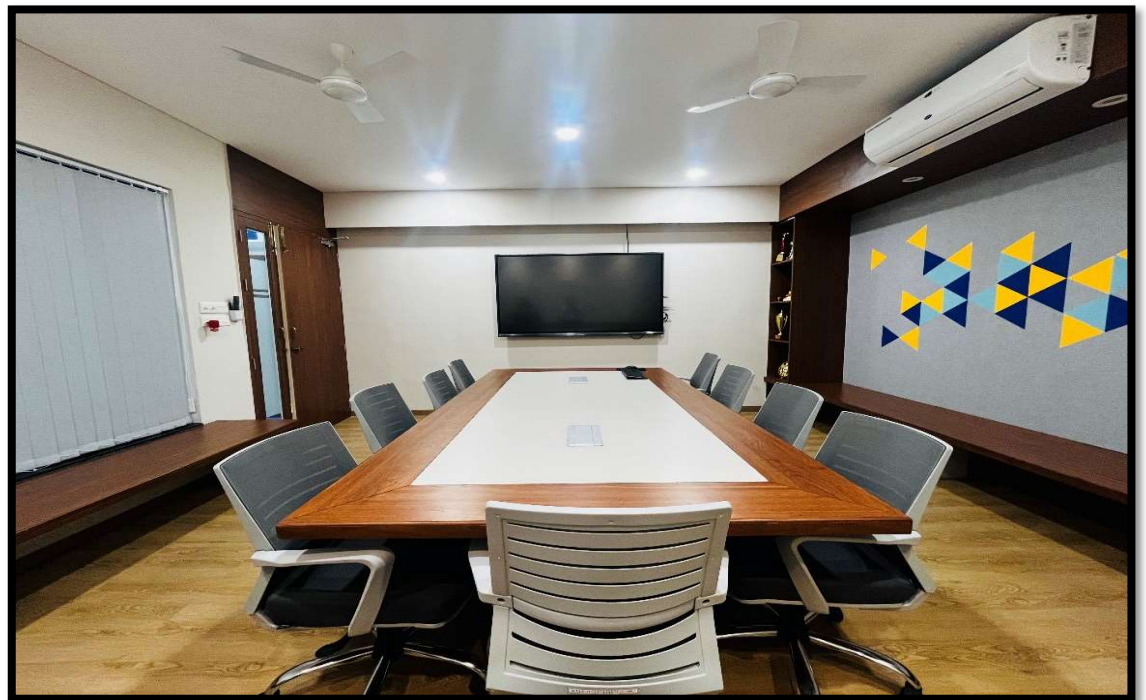

**10.16. Boys Hostel** Facility owned by Parent Society

**Girls Hostel** Facility owned by Parent Society

**Medical &  
other  
Facilities at  
Hostel** First Aid facility available at the campus. Tie up with Aditya Birla memorial hospital in case of emergency.

10.17.	<b>Academic Sessions</b>	Academic sessions are conducted as per circular of Savitribai Phule Pune University.
	<b>Examination system, Year / Sem.</b>	Semester
	<b>Period of declaration of results</b>	Twice every year, End of semester declares the result, within 45 days from last date of examination.
	<b>Career Counseling</b>	<ul style="list-style-type: none"> <li>• Yes. Career counseling by Placement cell &amp; guest lecturers and Professionals.</li> </ul>
	<b>Medical Facilities</b>	<ul style="list-style-type: none"> <li>• Yes. 24 Hrs. Ambulance &amp; First aid facility in Institute.</li> </ul>
	<b>Student Insurance</b>	(For Hostel Students) Medclaim Policy Rs.50000/- Traffic accident policy Rs. 1,00,000/- per year.
10.19.	<b>Students Activity Body</b>	Student Council
	<b>Cultural Activities</b>	Yes
	<b>Sports Activities</b>	Yes
	<b>Literary Activities</b>	Yes
	<b>Magazine / Newsletter</b>	<ol style="list-style-type: none"> <li>1. Business Today</li> <li>2. Careers 360</li> <li>3. Code of Focus Magazine</li> <li>4. Competition Success Review</li> <li>5. Cond Nast Traveler Magazine</li> <li>6. Digit</li> <li>7. Down to Earth</li> <li>8. Forbes India</li> <li>9. Harvard Business Review</li> <li>10. India Today</li> <li>11. Indian Economy &amp; Market</li> <li>12. Open Source For You</li> <li>13. PC Quest</li> <li>14. Tell Me Why</li> <li>15. Voice &amp; Data</li> </ol> <p style="text-align: right;"><b>(Total-15 )</b></p>
	<b>Industrial Visits / Tours</b>	Industrial visits conducted regularly.
	<b>Alumni Activities</b>	Alumni Activities conducted regularly.